

IN CALO I NOLI ASIA-EU VERSO A META' FEBBRAIO 2020 – PERMANE IL DIVARIO MEDITERRANEO - NORD EUROPA

Shanghai Containerized Freight Index - August 2016 - February 2020											Compare with the previous	Compare with August 2016 - last week(*)	
			Monthly Index										
Description	Unit	Weighting	ago-2016	ago-2017	gen-2018	giu-2018	gen-2019	giu-2019	gen-2020	14/02/2019	diff.%	diff.	% incr
Comprehensive Index			596,38	821,35	858,60	821,18	945,44	788,93	981,19	910,58	-7,20%	314,20	52,68%
Line Service:													
Europe (Base port)	USD/TEU	20.0%	695,00	923,00	907,00	885,00	960,00	754,00	969,00	850,00	-12,28%	155,00	22,30%
Mediterranean (Base port)	USD/TEU	10.0%	553,00	822,00	772,00	913,00	957,00	718,00	1.179,00	1.031,00	-12,55%	478,00	86,44%
US West Coast (Base port)	USD/FEU	20.0%	1.153,00	1.541,00	1.457,00	1.545,00	2.039,00	1.433,00	1.545,00	1.423,00	-7,90%	270,00	23,42%
US East Coast (Base port)	USD/FEU	7.5%	1.684,00	2.419,00	2.761,00	2.524,00	3.137,00	2.800,00	2.951,00	2.768,00	-6,20%	1084,00	64,37%
Persian Gulf and Red Sea (Dubai)	USD/TEU	7.5%	247,00	475,00	631,00	482,00	736,00	720,00	1.126,00	1.089,00	-3,29%	842,00	340,89%
Australia/New Zealand (Melbourne)	USD/TEU	5.0%	361,00	514,00	1.360,00	713,00	536,00	525,00	942,00	892,00	-5,31%	531,00	147,09%
East/West Africa (Lagos)	USD/TEU	2.5%	1.030,00	1.757,00	1.525,00	2.148,00	2.600,00	2.530,00	2.908,00	2.983,00	2,58%	1953,00	189,61%
South Africa (Durban)	USD/TEU	2.5%	740,00	1.295,00	1.264,00	697,00	835,00	783,00	1.087,00	1.066,00	-1,93%	326,00	44,05%
South America (Santos)	USD/TEU	2.5%	2.711,00	2.583,00	2.393,00	1.988,00	1.408,00	2.052,00	1.967,00	1.848,00	-6,05%	-863,00	-31,83%
West Japan (Base port)	USD/TEU	5.0%	196,00	218,00	209,00	227,00	228,00	234,00	224,00	215,00	-4,02%	19,00	9,69%
East Japan (Base port)	USD/TEU	5.0%	190,00	218,00	210,00	226,00	230,00	234,00	236,00	230,00	-2,54%	40,00	21,05%
Southeast Asia (Singapore)	USD/TEU	5.0%	54,00	152,00	159,00	143,00	156,00	116,00	195,00	178,00	-8,72%	124,00	229,63%
Korea (Pusan)	USD/TEU	2.5%	87,00	133,00	157,00	180,00	145,00	117,00	120,00	120,00	0,00%	33,00	37,93%
Taiwan (Kaohsiung)	USD/TEU	2.5%	153,00	ND	ND	ND	ND	ND	ND	ND	-	-	-
Hong Kong (Hong Kong)	USD/TEU	2.5%	56,00	ND	ND	ND	ND	ND	ND	ND	-	-	-

(*) the last quotation index before the Hanjin crack - <http://en.sse.net.cn/indices/scfinew.jsp>

SHANGAI CONTAINERIZED FREIGHT INDEX variazione agosto 2016 - febbraio 2020

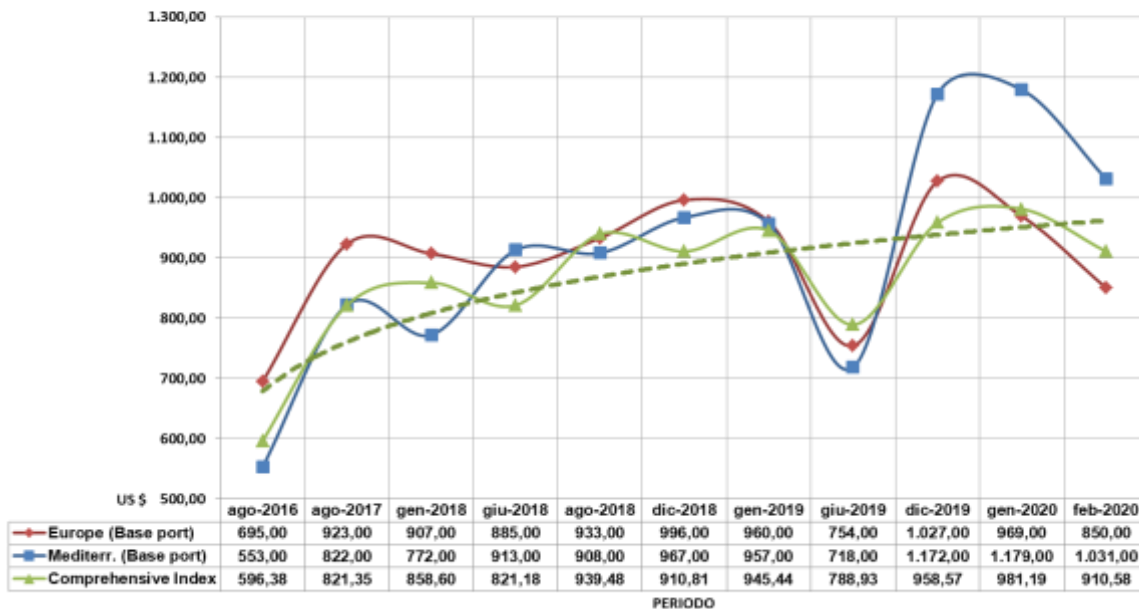

RAPPORTO TRA INDICE NOLO MEDITERRANEO ED INDICE NOLO NORD EUROPA - BASE 100

